Alto Saxophone

GMEA All-State Band Etude 2018 - 2019

Symphonic Band (11 - 12) Required Scale Order:

G (E), C (A), F (D), B♭ (G), E♭ (C), A♭ (F), D♭ (B♭), G♭ (E♭), B (G♯/A♭), E (C♯/D♭), A (F♯/G♭), D (B/C♭)
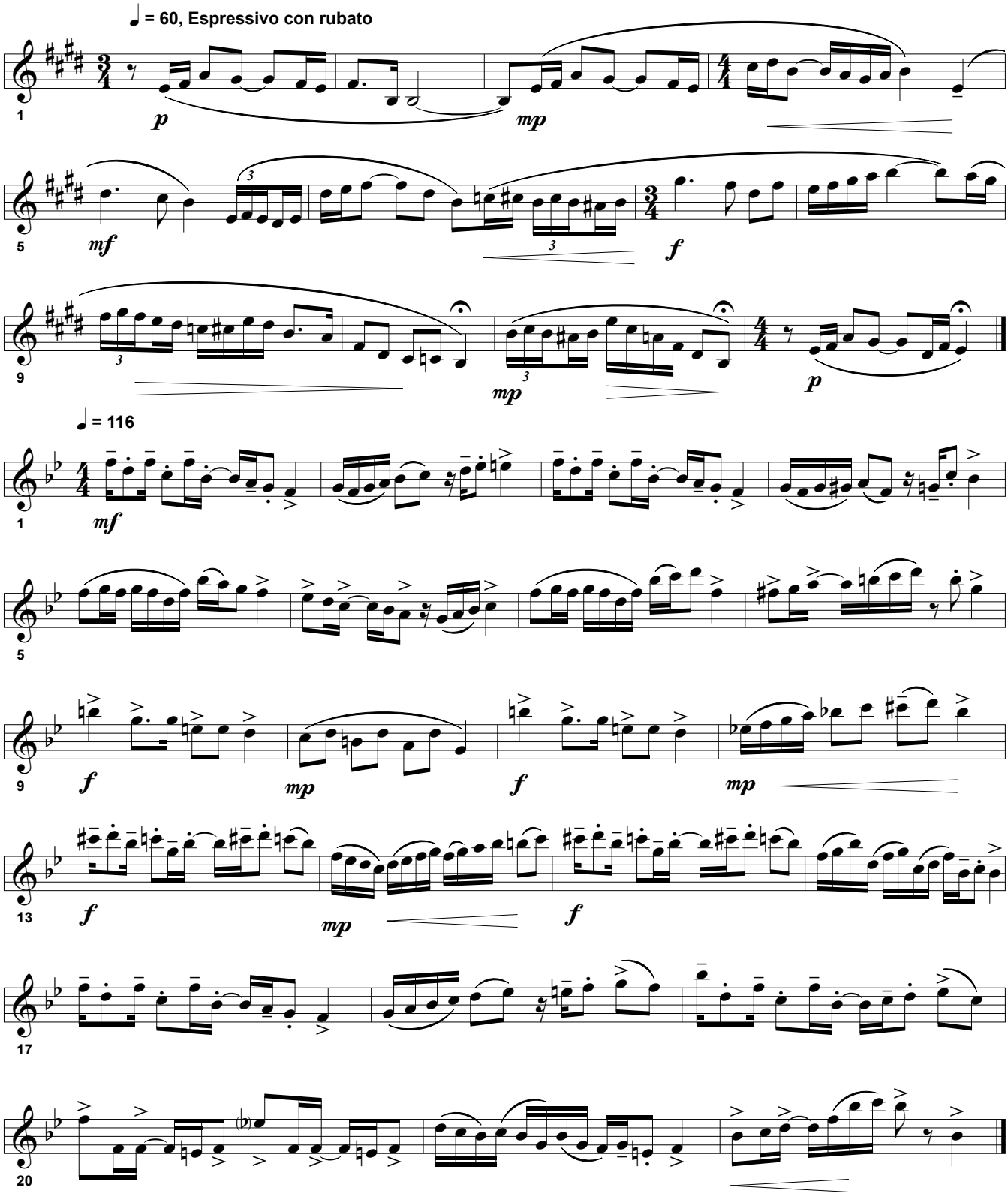
♩ = 60, Espressivo con rubato